

WHITNEY MUSEUM

Notes:

1. All conduit bend radius shown are 90 degrees unless otherwise noted.
2. All overhead conduit shall be run at 8" above slab unless otherwise noted.
3. All overhead conduit to be supported with 1-5/8" kindert unistrut, 5/8" threaded rod anchored in ceiling slab, and appropriate sized straps, unless otherwise noted.

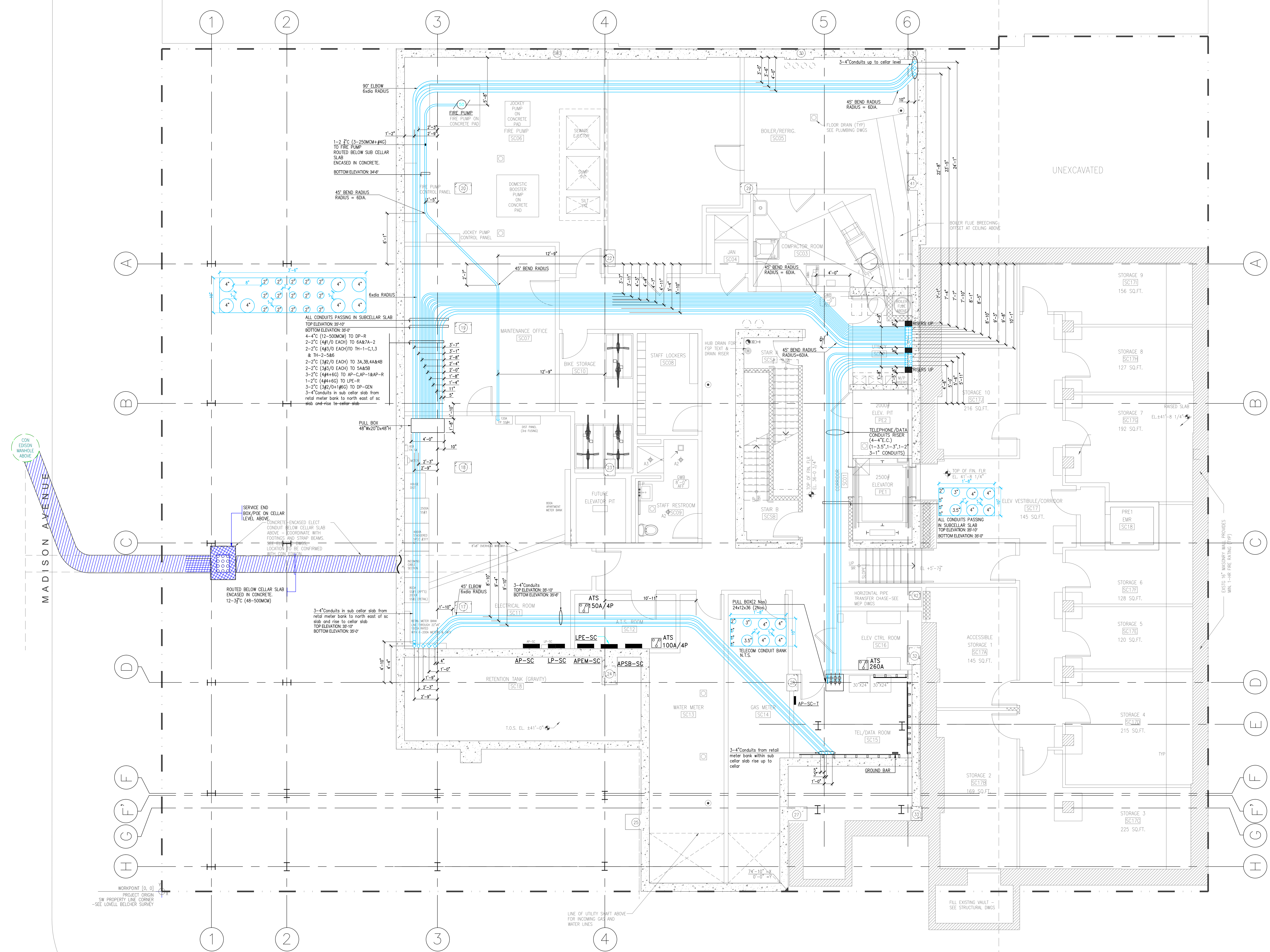

**ELECTRICAL SUB-CELLAR
IN SLAB CONDUIT FLOOR PLAN**
SCALE 1/4" = 1'

NO.	DATE:	DESCRIPTION:
6	05/09/14	CONDUITS REDUCED FROM POWER AND TELEPHONE CONDUIT BANK AND REROUTED.
5	04/30/14	SPACE INCREASED TO 2" BETWEEN CONDUITS
4	04/16/14	CONDUITS TO RISER RE-ROUTED
3	03/18/14	CONDUITS TO RISER RE-ROUTED
2	03/11/14	CONDUITS TO RISER RE-ROUTED
1	02/13/14	FOR APPROVAL

CONTRACTOR:
Manhattan Electrical Contracting Services, Inc.
28-07 38th Avenue
Long Island City, NY 11101

DRAFTING COMPANY:
CADD SULTANTS
Certified CAD Specialist
All Types of Drafting
MARC HOFFMAN
167 Allen Road
Rockville Centre NY, 11570
Contact: 646.641.2512
Email: Caddstulant@yahoo.com

ADDRESS:
31 EAST 74TH STREET
NEW YORK,

PROJECT INFORMATION:
**ELECTRICAL SUB-CELLAR
IN SLAB CONDUIT FLOOR PLAN**
Scale: 1/4" = 1-0" 02/13/14 Drawing Number
PAGE SIZE 48x36 E-100A