

◀ FLAG NOTES ▶

- ① Pipes are below the reflected ceiling.
- ② Pipe is clashes with reflected ceiling.
- ③ Duct is clashes with reflected ceiling.

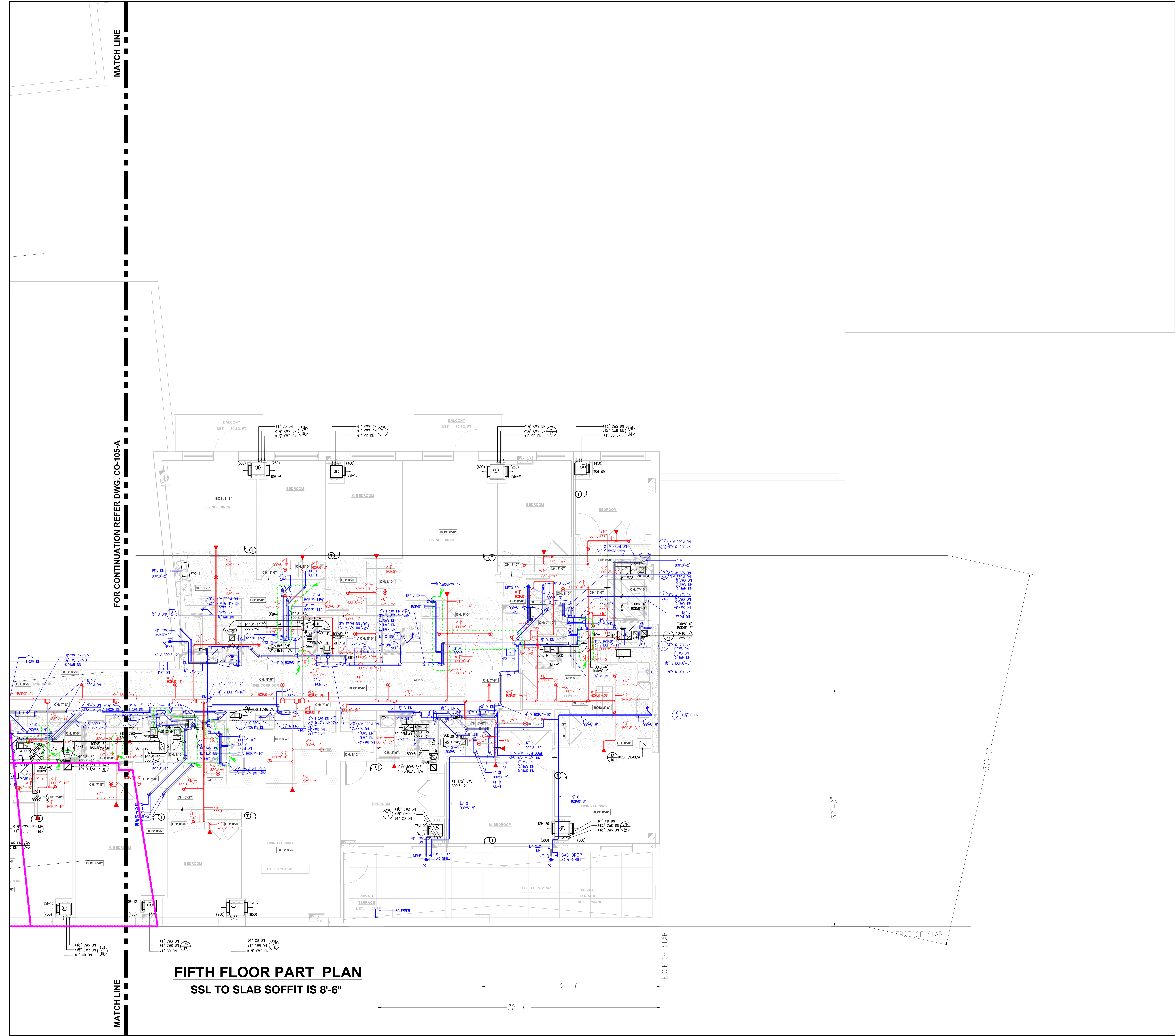

FIFTH FLOOR PART PLAN
SSL TO SLAB SOFFIT IS 8'-6"

THIS DRAWING IS A PRESENTATION OF A PROPOSED LAYOUT. IT IS THE CONTRACTOR'S RESPONSIBILITY TO VERIFY AND REVIEW PRIOR TO FINAL SUBMISSION. CADDSULTANTS IS NOT RESPONSIBLE FOR DISCREPANCIES IN THE FIELD. ANY CORRECTIONS TO THE DRAWING IS REQUIRED BY THE CONTRACTOR TO ADVISE CADDSULTANTS BEFORE FINAL SUBMISSION & BEFORE FABRICATION OR INSTALLATION.

NO.	DATE	DESCRIPTION
2	05/09/18	UPDATED AS PER THE COMMENTS.
1	04/20/18	UPDATED AS PER THE COMMENTS.

PLUMBING CONTRACTOR:
Titan Realty & Construction
 One Plaza Road
 Greenvale, New York 11548
 T. 516-348-1200 x 143
 F. 516-348-1201
 E. Nawad@titannewyork.com

DRAFTING COMPANY:
CADDSULTANTS
 Certified CAD Specialist
 All Types of Drafting
MARC HOFFMAN
 167 Allen Road
 Rockville Centre, NY, 11570
 Contact: 646.651.2512
 Email: Caddsublantz@yahoo.com

ADDRESS:
NEW MIXED USE DEVELOPMENT
 575 4th AVENUE
 BROOKLYN, 11215

PROJECT INFORMATION:
FIFTH FLOOR (PART-B)
COMBINED SERVICES LAYOUT